

SAX 1. (and)

"MILLER WALTZ MEDLEY"

A. MISSOURI WALTZ  
B. TOGETHER  
C. ALICE BLUE GOWN

1st.

2.

*f.* (Piano)

③

(Fate)

SAX 2 (Alto)

MILLER WALTZ MEDLEY

A. THE SWISS CHEESE  
B. TOGETHER  
C. ALICE BLUE GAY

Sx. 2

2.

(Piano)

SAX. 3. (Tenor)

"MILLER WALTZ MEDLEY"

A. MISSOURI WALTZ  
B. TOGETHER  
C. ALICE BLUE GOWN

Handwritten musical score for Saxophone 3 (Tenor) in 3/4 time. The score is divided into three sections: A, B, and C.

Sx.3.

2.

1

Four empty musical staves, each consisting of five horizontal lines, provided for additional notation.

SAXA (KORNER)

MILLER WALTZ MEDLEY

A. - THE SWISS WALTZ  
B. - TOGETHER  
C. - ALICE BLUE GOWN

(PIANO)

(FINE)

SAX 5 (CLARINET)  
(LEAD)

# "MILLER WALTZ MEDLEY"

- A. MISSOURI WALTZ
- B. TOGETHER
- C. ALICE BLUE GOWN

(A)

(Piano)

(B)

Sx.5

2.

(Piano)

3

(Fate)

# TRUMPET 1. 2. 3. 4. 5. "MILLER WALTZ MEDLEY"

A. MISSOURI WALTZ  
B. TOGETHER  
C. ALICE BLUEGOWN

TACET

Flugel

A. MISSOURI WALTZ  
B. TOGETHER  
C. ALICE BLUE GOWN

TRPTS "MILLER WALTZ MEDLEY"

(SUGGESTED, EACH TRPT PLAY ONE CHORUS ON FLUGEL + PASS THE PART ON)

PLAY ONLY IF FOUR SAXES

(A) W.S.

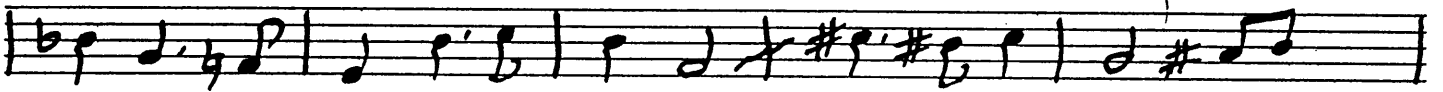
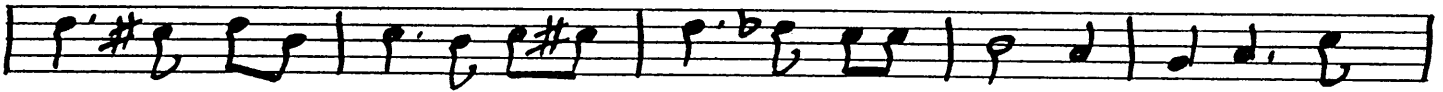

7 TRBS.

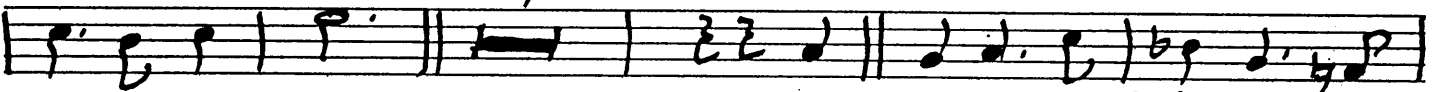

(OPT. PASS PART ON)  
4 MODULATION

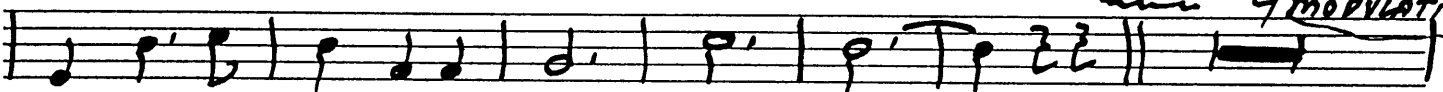

(B) W.S.

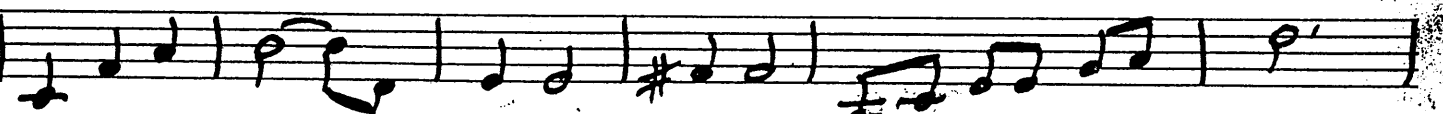
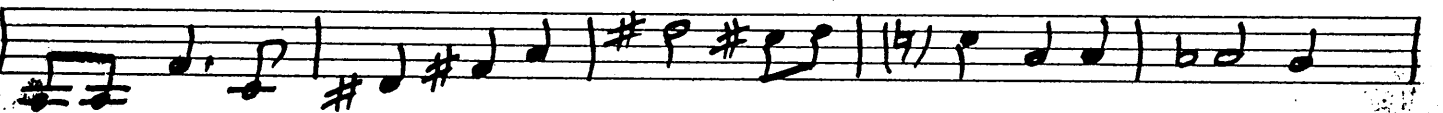
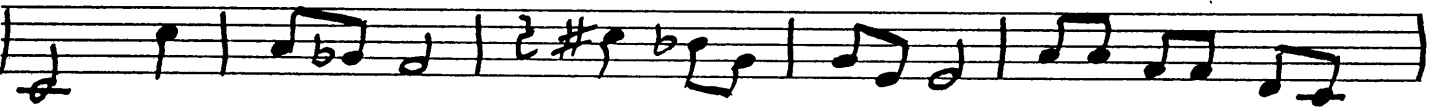
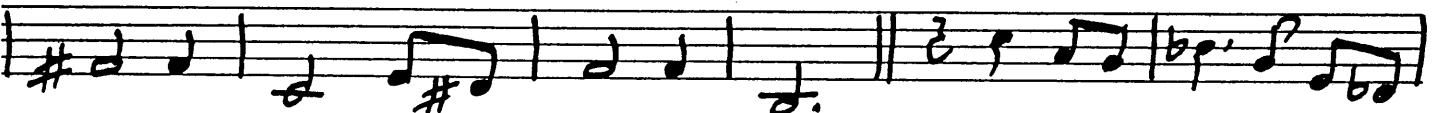
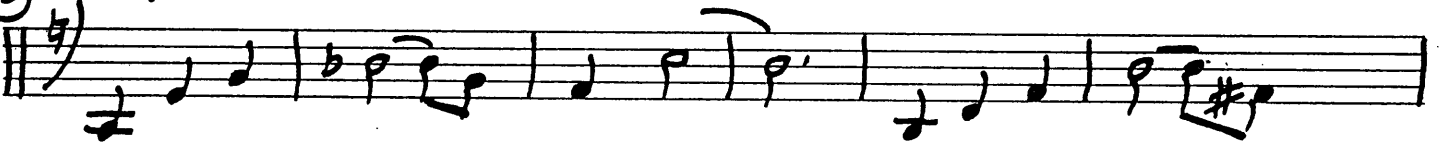

OPT.  
PAST. PART ON

3 MODULATION

W.S.

©

Four empty musical staves at the bottom of the page.

# TROMBONE 1. 'MILLER WALTZ MEDLEY'

A. MISSOURI WALTZ  
B. TOGETHER  
C. ALICE BLUE GOWN

# TROMBONE 3. "MILLER WALTZ MEDLEY"

A. MISSOURI WALTZ  
B. TOGETHER  
C. ALICE BLUE GOWN

The musical score is written for Trombone 3 and consists of three sections:

The score ends with a final double bar line and a circled "FINE" marking.

# TROMBONE 4. "MILLER WALTZ MEDLEY"

A. MISSOURI WALTZ  
B. TOGETHER  
C. ALICE BLUE GOWN

① 16 (Sai)

② 16 (unb) 8vb

Loco 10 (Piano)

③ 16

(Fare')

BASS.

# "MILLER WALTZ MEDLEY"

A - MISSOURI WALTZ  
B - TOGETHER  
C - ALICE BLUE GOWN

(A)

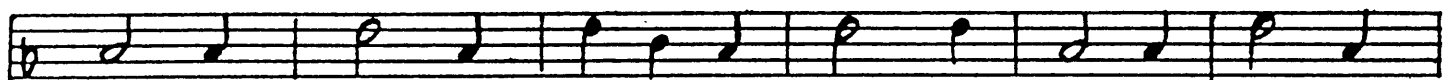
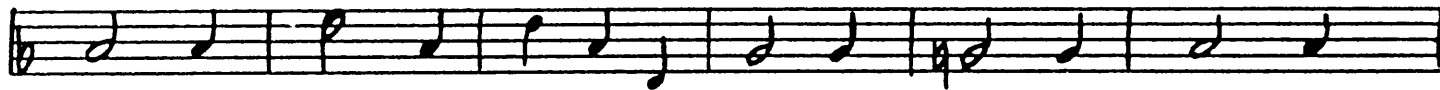
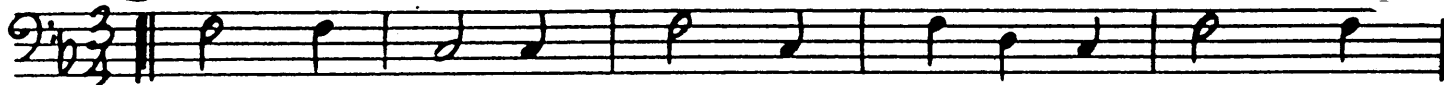

(B)

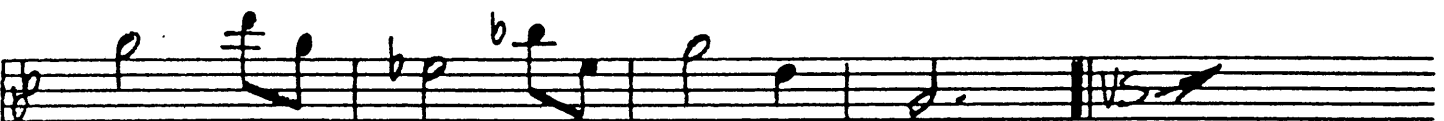
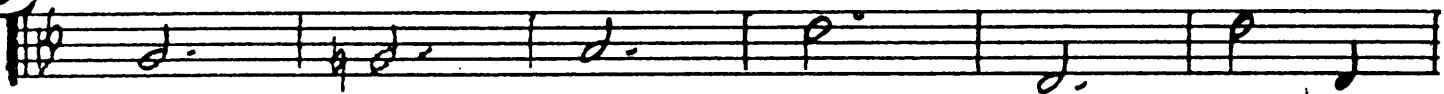

Bs. (MODULATE TO F)

(FINE)

# "MILLER WALTZ MEDLEY"

A - MISSOURI WALTZ  
 B - TOGETHER  
 C - A E Goun

## GIT

**(A)**

F C7 F C7 F

C7 F C7 F F7 Bb B9

F/C Fmaj7 G7 C7

C9 F C7 F C7 F

F C7 F C7 F F7 Bb

B9 F/C Dm7 Am7 Gb9 G9 C7b9

F (MODULATE TO Bb)

**(B)**

Bb6 B9 Cm7 F7 F7

F7 Bb6 G7

Cm7 Eb6 B9/F Bb6

B9 Cm7 F7 G7b9

Cm7 A7 A9 A7 Bb A9

Ab9 G9 Cm7 F7 Bbma7 Bbb Gb9

Bbb Bbma9 (MODULATE TO F)

© F C7+ Eb9+11 D9 G9

F#9 G9 G9 C9 C9+

F6 D9 G7 F#7 G9 Gm7/C Db7+9

C7 Eb9 F C7+ Eb9+11 D9

Gm7 Am7 Bbb C7 Gm7/D C7/E A7+ A7 D7b9 Bbb Bbma7 Gm7

E7 Fma7 Fb Am7 D9 Gm7 Am7 Bbb C7 Gm7/C C9

Db6 Fma9

PIANO

# "MILLER WALTZ MEDLEY"

A - MISSOURI WALTZ  
B - TOGETHER  
C - ALICE

**(A)**

F C7 F C7 F

C7 F C7 F F7 Bb Bb9

F/C Fmaj7 G7 C7

C9 F C7 F C7 F

F C7 F C7 F F7 Bb

Bb9 F/C Dm7 Am7 Gb9 G9 C7b9

F (MODULATE TO Bb)

F

**(B)**

Bb6 Bb9 Cm7 F7 F7

F7 Bb6 G7

Cm7 C7 Eb6 B9/F Bb6

Bb9 Cm7 F7 G7b9

Four empty musical staves for writing.

DRUMS.

"MILLER WALTZ MEDLEY"

- A - MISSOURI WALTZ
- B - TOGETHER
- C - ALICE SWF

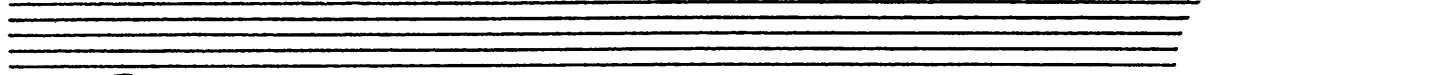

(A)

(16)

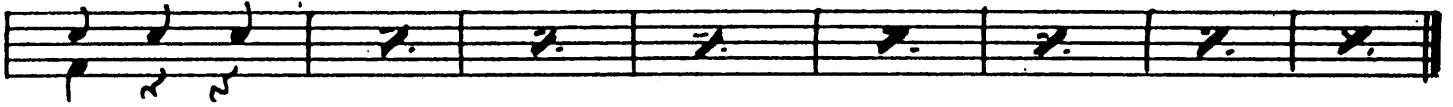

(8)

(16)

(MODULATE TO Bb)

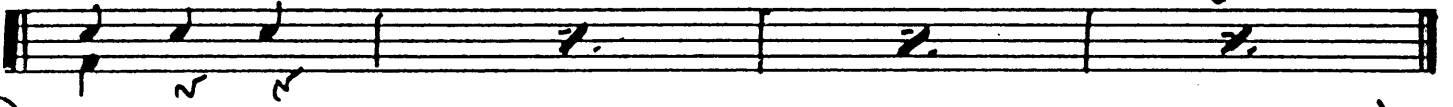

(4)

(B)

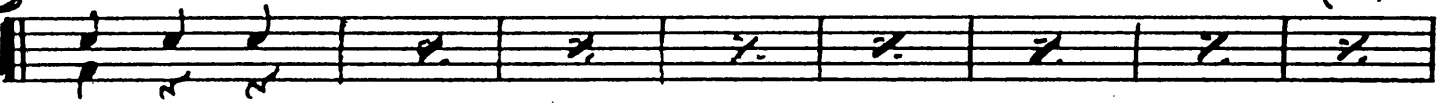

(8)

(16)

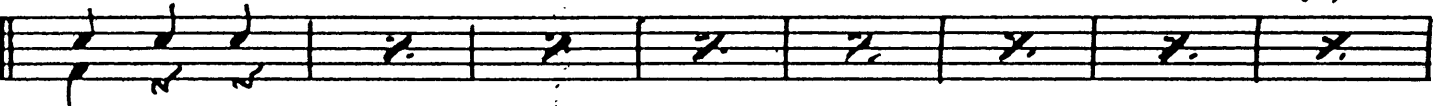

(8)

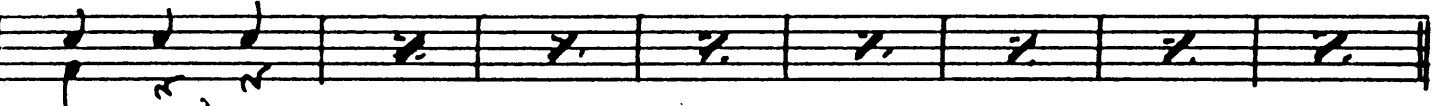

(16)

(MODULATE TO F)

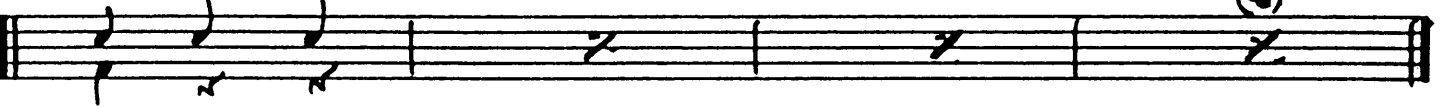

(4)

JS

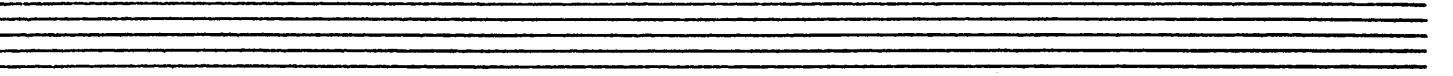

(8)

(16)

(8)

(16)

Empty musical staff 5.

Empty musical staff 6.

Empty musical staff 7.

Empty musical staff 8.

Empty musical staff 9.

Empty musical staff 10.

Empty musical staff 11.

Empty musical staff 12.